

Scale: 1" = 20'

PLAT OF SURVEY

THAT PART OF LOT 9 IN CLOVER HILLS FARMS, UNIT NO. 1 BEING A SUBDIVISION IN PART OF THE SOUTH HALF OF THE SOUTH WEST QUARTER OF SECTION 7 AND IN PART OF THE NORTH WEST QUARTER OF SECTION 18, ALL IN TOWNSHIP 43 NORTH, RANGE 10, EAST OF THE THIRD PRINCIPAL MERIDIAN, ACCORDING TO THE PLAT THERE OF RECORDED JANUARY 19, 1948 AS DOCUMENT 635092 III BOOK 31 OF PLATS, PAGE 8, IN LAKE COUNTY, ILLINOIS, DESCRIBED AS FOLLOWS:

COMMENCING AT THE SOUTH EAST CORNER OF SAID LOT 9; THENCE NORTH 01 DEGREES 03 MINUTES 31 SECONDS EAST 192.23 FEET, ALONG THE EAST LINE OF SAID LOT, SAID POINT ALSO BEING THE POINT OF BEGINNING; THENCE SOUTH 89 DEGREES 57 MINUTES 32 SECONDS WEST 50.00 FEET; THENCE NORTH 01 DEGREES 03 MINUTES 31 SECONDS WEST 93.00 FEET, PARALLEL WITH SAID EAST LINE OF LOT 9; THENCE SOUTH 89 DEGREES 57 MINUTES 32 SECONDS WEST 30.00 FEET; THENCE NORTH 01 DEGREES 03 MINUTES 31 SECONDS WEST 50.00 FEET TO A POINT ON THE NORTH LINE OF SAID; THENCE NORTH 89 DEGREES 57 MINUTES 32 SECONDS EAST 80.00 FEET ALONG THE NORTH LINE OF SAID LOT 9 TO THE NORTH-EAST CORNER OF SAID LOT; THENCE SOUTH 01 DEGREES 03 MINUTES 31 SECONDS EAST ALONG SAID EAST LINE OF LOT 9, TO THE POINT OF BEGINNING, ALL IN LAKE COUNTY, ILLINOIS.

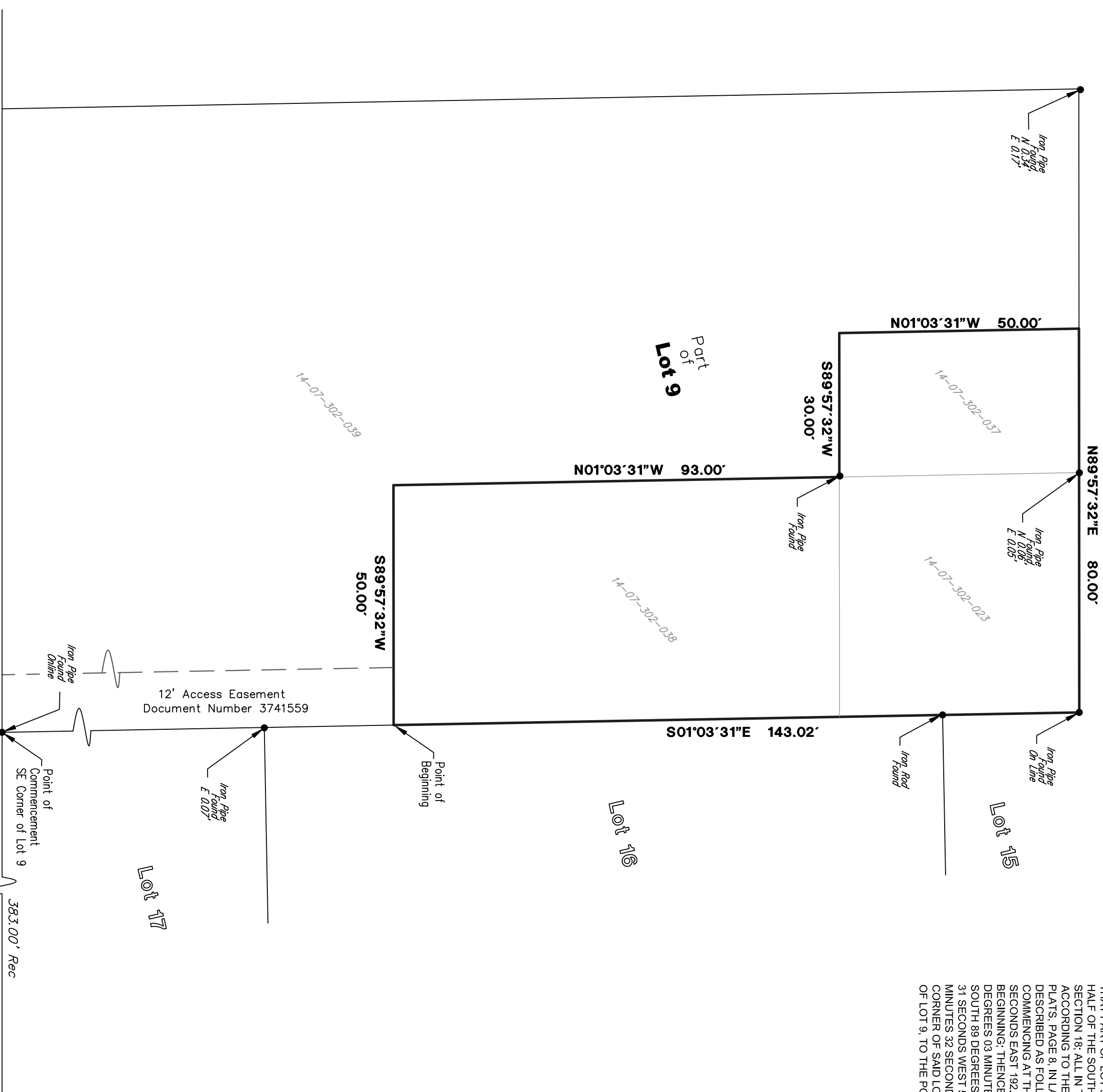

Surveyor Notes:

1. Field Work Completed on 4/21/11
2. Prepared for Victor Samha
3. Site Address: 24582, 24578 & 24598 W. Miller Road, Barrington, IL
4. Pin No.: 14-07-302-037, 023, 038
5. No search of the records for easements or encumbrances was made as part of this survey.
6. Compare deed description and site conditions with the data given on this plat and report any discrepancies to the surveyor at once.
7. No visible improvements shown on this survey.

Miller Road
66' Right of Way

Rand Road
100' Right of Way

| Drawn: | MPS | Date: |
|----------|------|---------|
| Revision | Date | Drawn |
| | | Checked |
| | | |
| | | |
| | | |

Land Surveying Services, Inc.
574 W. Colfax Street
Polk, IL 62450
Ph. (847)991-7700 Fax. (847)991-7707
Professional Design Firm License No. 184-003632

Field Work Completed: 4/21/11 Scale: 1" = 20' Date: 5/10/11

Site Address:
24598, 24582 & 24578 W. Miller Road
Barrington, Illinois

Job Number
LS110245

Sheet Number
SURVEY

Sheet Name
PLAT OF SURVEY

State of Illinois)
County of Cook)

SS)

We, Land Surveying Services, Inc. do hereby state that we have surveyed the above described property and that this is the Plat that represents the conditions found at the time of survey. Given under my hand and seal this 10th day of May, A.D. 2011 in presence of:

Gloria Jean Koter, an agent for Land Surveying Services, Inc.

Illinois Professional Land Surveyor Number 3323
License Expiration Date 11-30-12

This professional service conforms to the current Illinois minimum standards of practice.

